

FOR GENERAL AREAS ONLY
NOT FOR BIDDING OR CONSTRUCTION





STUDIO MELEE
1312 LOCUST STREET, SUITE 100Z
DES MOINES, IOWA 50309

(5 1 5) 4 9 3 - 0 0 0 3
COPYRIGHT 2020

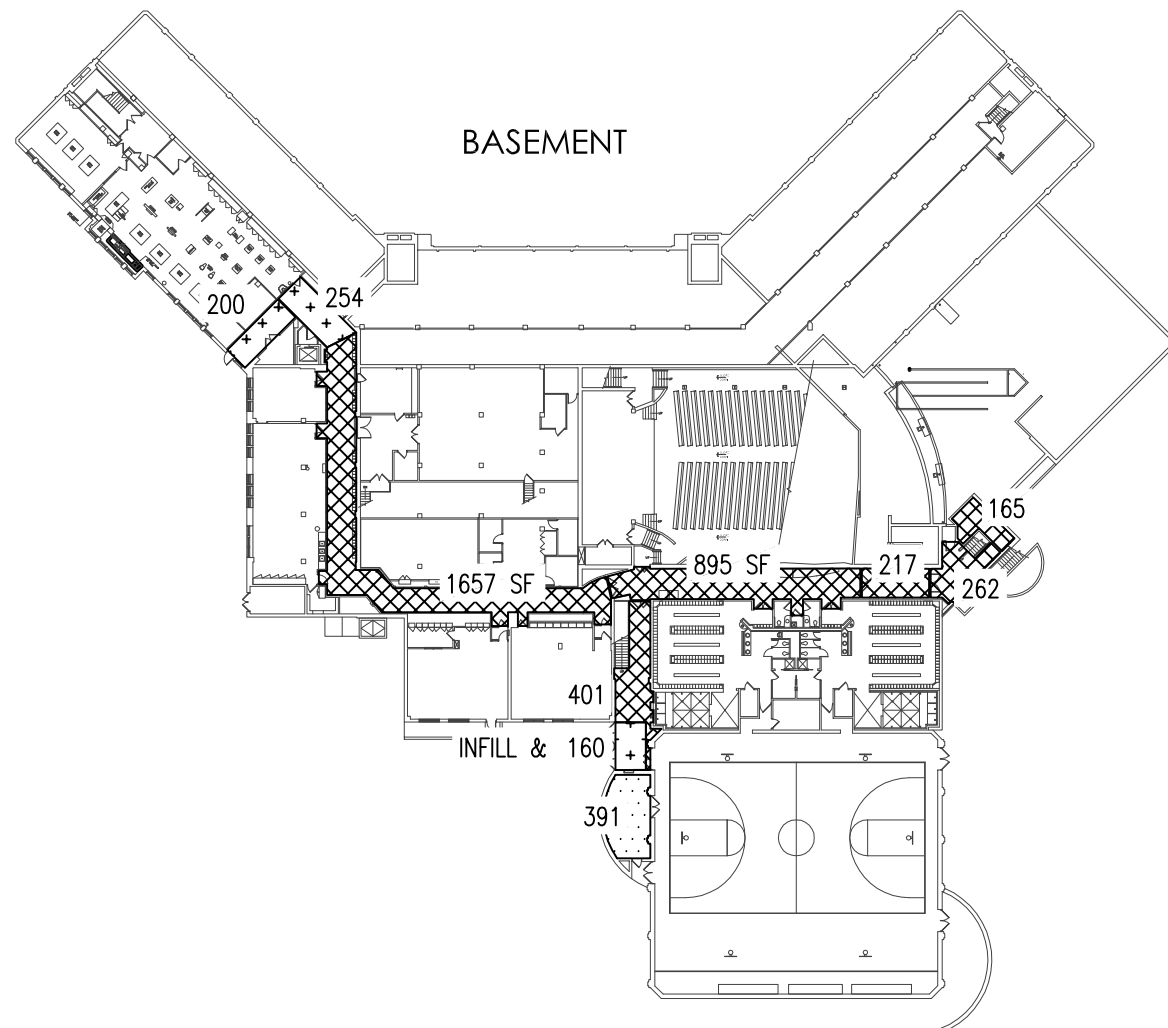
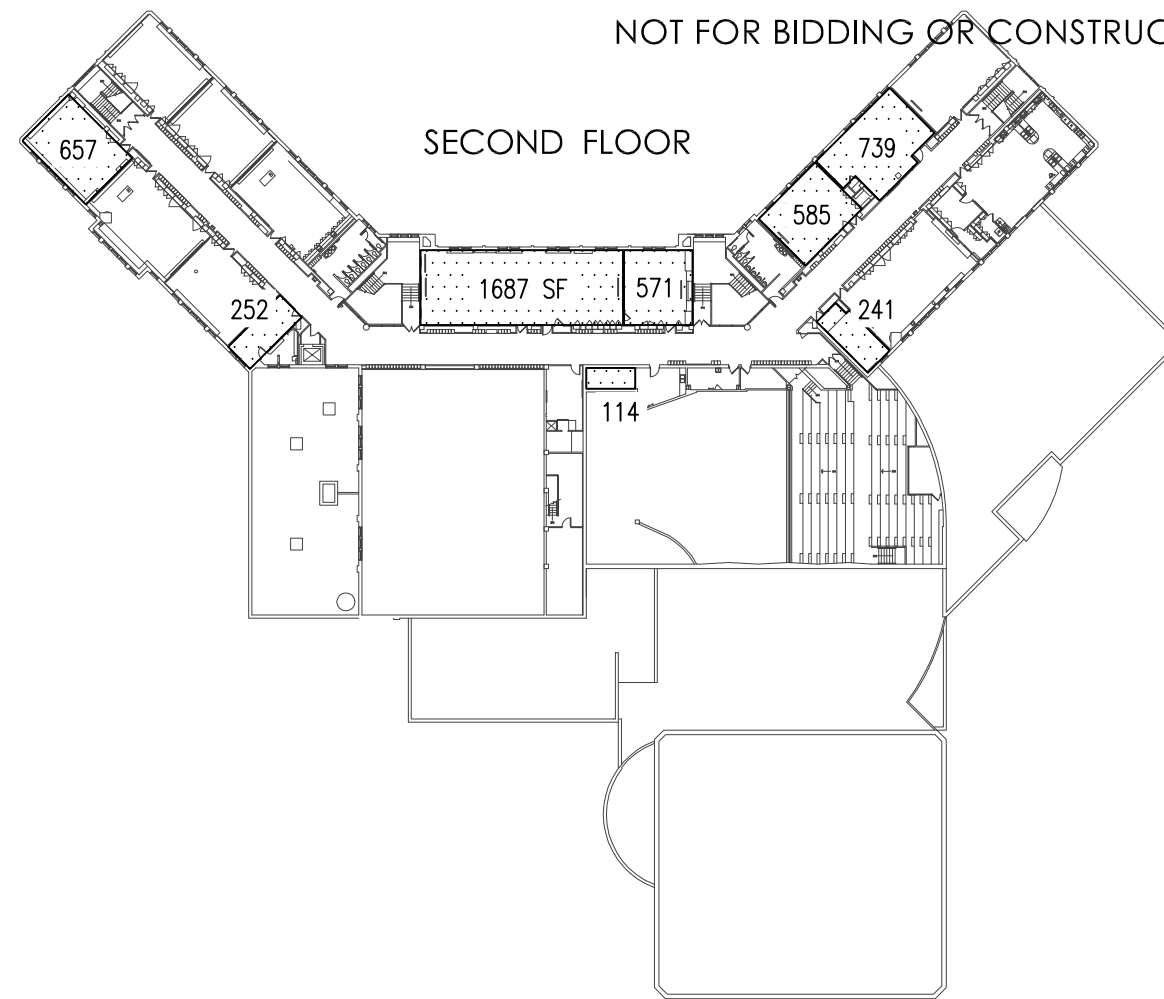
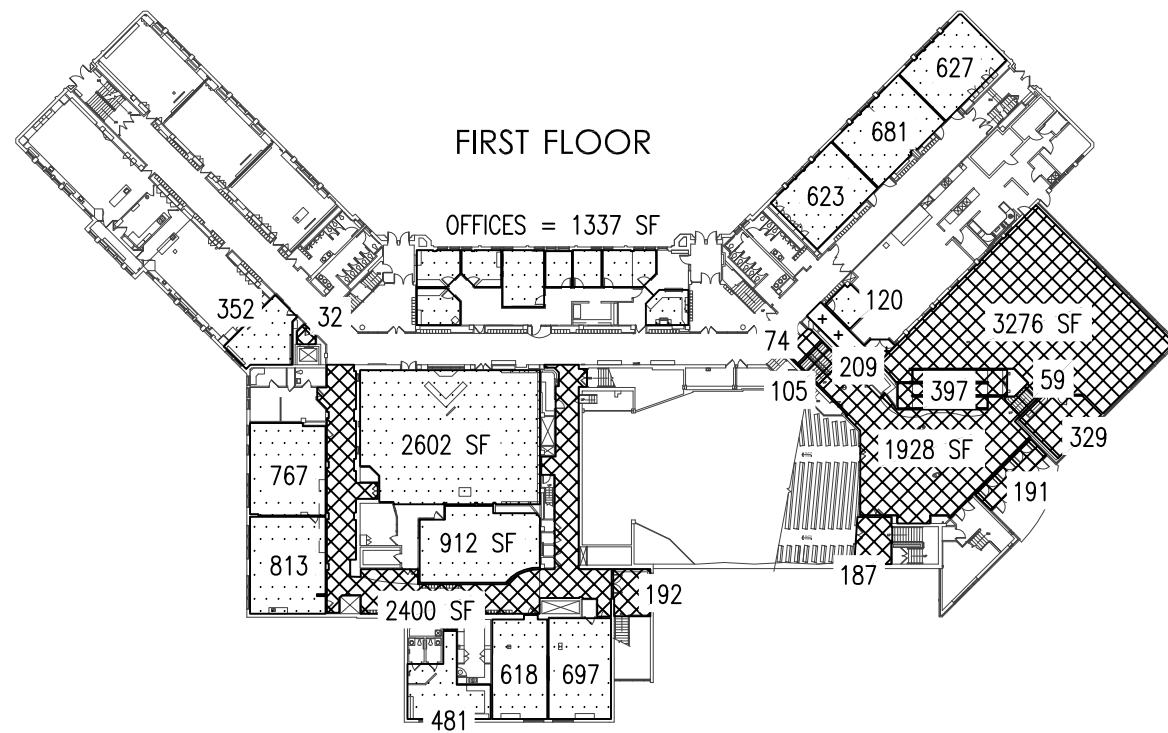
THESE DOCUMENTS ARE INSTRUMENTS OF PROFESSIONAL SERVICE AND SHALL REMAIN THE PROPERTY OF MELEE, LLC. THEY HAVE BEEN PREPARED SPECIFICALLY FOR THIS PROJECT AND SHALL NOT BE USED ON ANY OTHER PROJECTS OR IN ANY OTHER LOCATIONS WITHOUT OBTAINING THE PRIOR WRITTEN CONSENT OF MELEE, LLC. UNAUTHORIZED REPRODUCTION IS PROHIBITED.



- 15,867 SF  EXISTING CARPET REPLACED W/ NEW CARPET
- 823 SF  EXISTING WALK-OFF CARPET REPLACED W/ NEW WALK-OFF CARPET
- 12,767 SF  EXISTING VCT REPLACED W/ NEW GROUND & POLISHED CONCRETE
- 29,457 SF TOTAL FLOOR REPLACEMENT AREA

SCALE: 1/64" = 1'-0"

CALLANAN MIDDLE SCHOOL

FLOOR FINISH REPLACEMENT

GARTON, HANAWALT, CALLANAN, WEEKS, NORTH AND EAST PROPOSED FLOOR AREAS

PRINT DATE:
DECEMBER 4TH, 2020

DES MOINES PUBLIC SCHOOLS

CALLANAN