

Final plans for addition and renovations to **Hoyt Middle School**

Board Meeting
January 8, 2013



Think. Learn. **Grow.**

www.dmschools.org



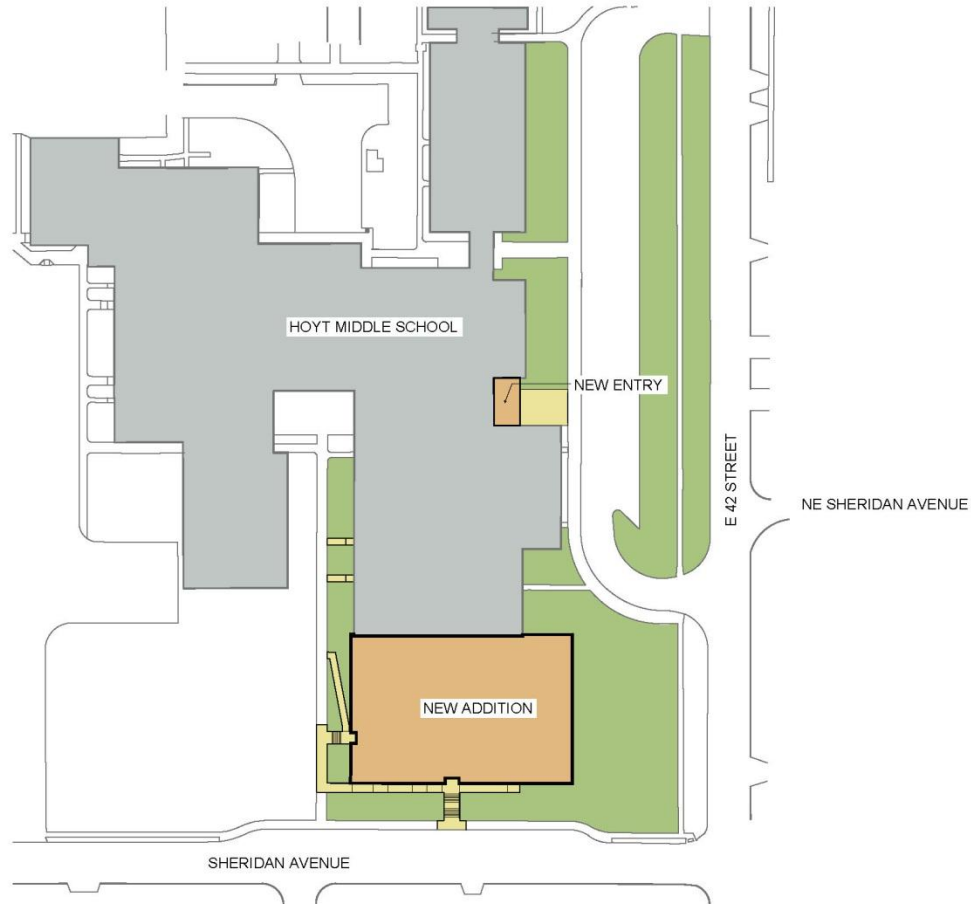

HOYT MIDDLE SCHOOL RENOVATION & ADDITION



HOYT MIDDLE SCHOOL RENOVATION & ADDITION

THE DESIGN GROUP
ARCHITECTURE

STUDENTS FIRST

-  EXISTING BUILDING LAYOUT TO BE RECONFIGURED; NEW MEPT
-  BUILDING ADDITION
-  EXISTING BUILDING: NEW MEPT; SELECTIVE REPLACEMENT OF FINISHES AFFECTED BY MEPT WORK



HOYT MIDDLE SCHOOL RENOVATION & ADDITION

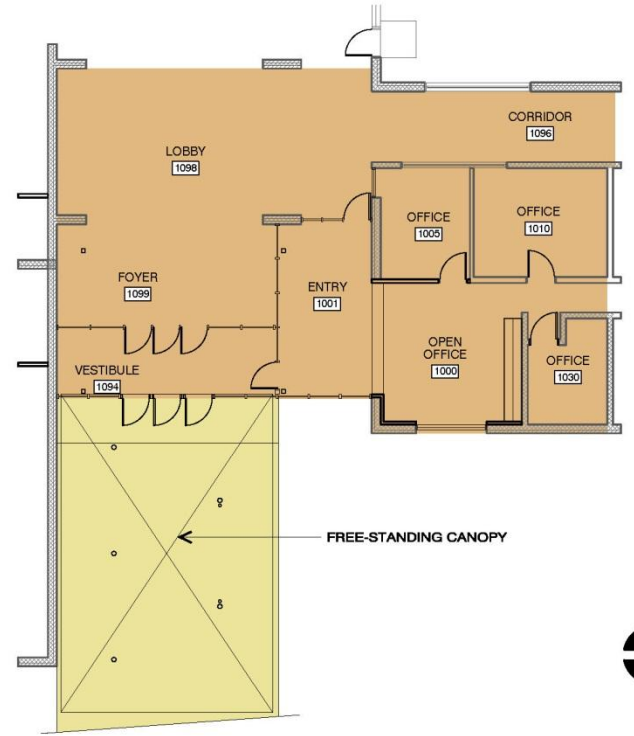

HOYT MIDDLE SCHOOL RENOVATION & ADDITION

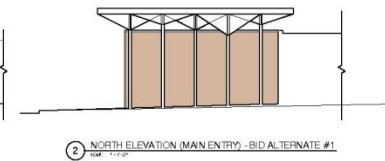
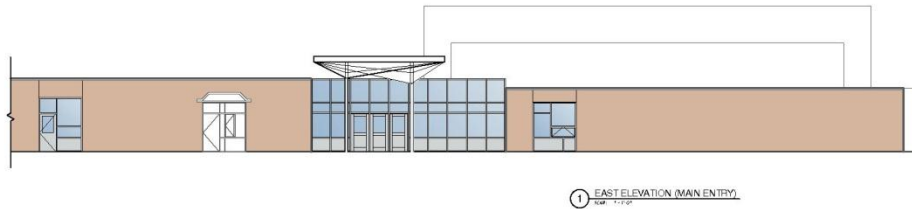
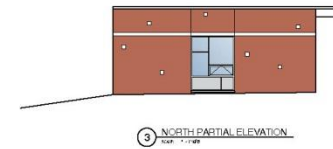
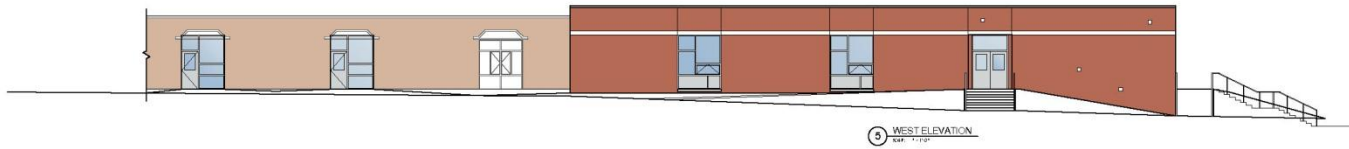



Current main entrance



South side of school where addition will go



Current “open” classrooms

What will be different

- Front entrance will be more secure and welcoming
- With contained classrooms there will be better learning environment
- Mechanical/electrical/fire system upgrades
- ADA compliance
- Important odds and ends: Satellite clock system, intercom, phone system, technology enhancements

Timeline

- January 8, 2013– Board review and approval of final plans
- February 19, 2013 – Award of bid
- April 1, 2013 – Construction start
- August 18, 2013 – Substantial completion

Project budget

\$7,500,000



Questions and comments

